

**Steele County Assessor  
Public Sales Report with Photos**

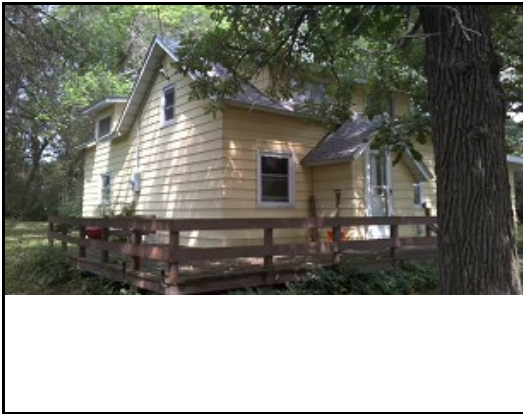

**PIN:** 17-002-4204

**Buyer:** AMUNDSON/CLAY D  
**Seller:** SWEET/JOSHUA K  
**Address:** 1930 KENYON RD

**Sale Price:** \$170,000      **Date:** 6/4/2024

**Assessed:** \$109,600



**PIN:** 17-572-0213

**Buyer:** MEGER/MICHAEL, BRETT, & ALEX  
**Seller:** MAPLE CREEK ESTATES OWATONNA, LLC  
**Address:** 0 MAPLE LEAF LN NE

**Sale Price:** \$86,500      **Date:** 4/4/2024

**Assessed:** \$45,000



**PIN:** 17-574-0212

**Buyer:** FELTEN/MICHAEL & BRENDA  
**Seller:** B N B DEVELOPMENT GROUP, LLC  
**Address:** 3050 3RD AVE NE

**Sale Price:** \$44,500      **Date:** 9/17/2024

**Assessed:** \$33,200



**PIN:** 17-574-0216

**Buyer:** JARRETT/ROBERT & ANGELA  
**Seller:** TIZA/SARITA CONSUELO  
**Address:** 3079 NORTHRIDGE LANE NE

**Sale Price:** \$64,500      **Date:** 6/24/2024

**Assessed:** \$46,400



**PIN:** 17-579-0117

**Buyer:** ROY/SCOTT A & JENIKA J  
**Seller:** HALL CONSTRUCTION, INC  
**Address:** 0 EVERGREEN PLACE

**Sale Price:** \$45,000      **Date:** 6/7/2024

**Assessed:** \$44,700



**PIN:** 17-594-0102

**Buyer:** HEMANN/RYAN & ANNE  
**Seller:** HODAPP/FRANCIS E & MARIAN  
**Address:** 1120 COUNTRYVIEW AVE NE

**Sale Price:** \$29,500      **Date:** 2/29/2024

**Assessed:** \$27,600

**Steele County Assessor  
Public Sales Report with Photos**



**PIN:** 17-598-0111

**Buyer:** LEGAULT/DAVID & KAREN  
**Seller:** REO DEVELOPMENT GROUP, LLC  
**Address:** 2710 TIMBER RIDGE PL NE

**Sale Price:** \$42,000      **Date:** 4/19/2024

**Assessed:** \$51,200



**PIN:** 17-598-0611

**Buyer:** SMITH/JOSEPH D  
**Seller:** REO DEVELOPMENT GROUP, LLC  
**Address:** 1910 WOLF BERRY PL NE

**Sale Price:** \$50,000      **Date:** 2/22/2024

**Assessed:** \$48,000



**PIN:** 17-599-0207

**Buyer:** MILLER HOMES, LLC  
**Seller:** BACON/GREGG  
**Address:** 1569 EAGLE RIDGE ST NE

**Sale Price:** \$32,000      **Date:** 4/5/2024

**Assessed:** \$42,300



**PIN:** 17-608-0102

**Buyer:** DUENES/ROBERT JOE & JOSEPHINE G  
**Seller:** WOODRICH/MARK G & STEPHANIE A  
**Address:** 348 BRYAN AVE SW

**Sale Price:** \$15,000      **Date:** 4/9/2024

**Assessed:** \$27,900

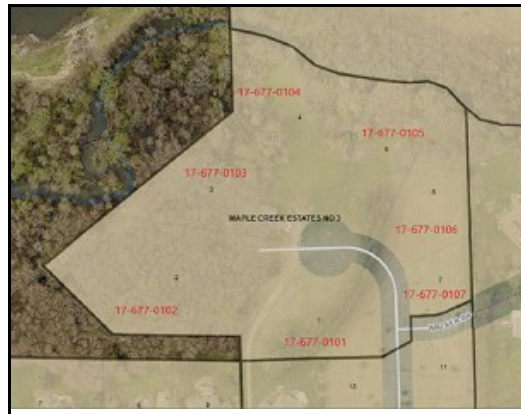

**PIN:** 17-677-0101

**Buyer:** DICKHAUS/ROBERT & KRISTINE  
**Seller:** MAPLE CREEK ESTATES OWATONNA, LLC  
**Address:** 2220 MAPLE LEAF LANE NE

**Sale Price:** \$141,500      **Date:** 5/17/2024

**Assessed:** \$81,400

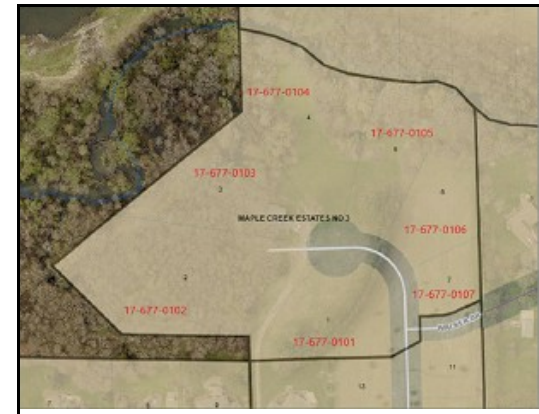

**PIN:** 17-677-0104

**Buyer:** KRUMRIE/PAUL CARL & JANE JASPER  
**Seller:** MAPLE CREEK ESTATES OWATONNA, LLC  
**Address:** 2235 MAPLE LEAF LANE NE

**Sale Price:** \$156,500      **Date:** 5/16/2024

**Assessed:** \$119,200